

TYPICAL FENCE FOOTING DETAILS
SCALE 1: 20

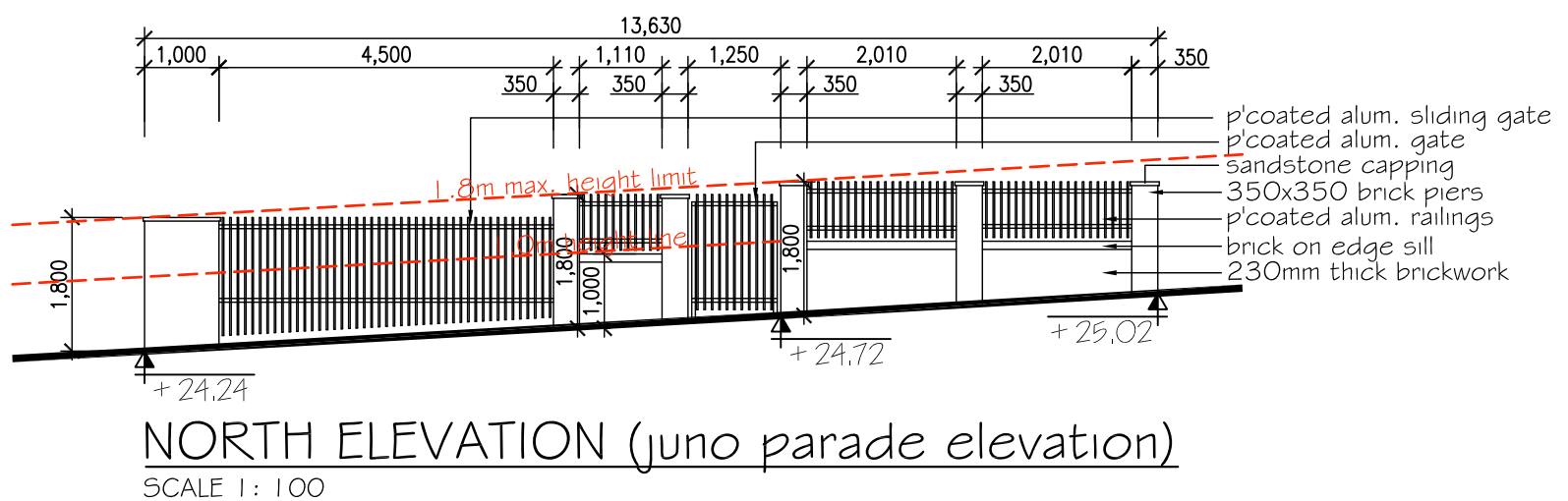
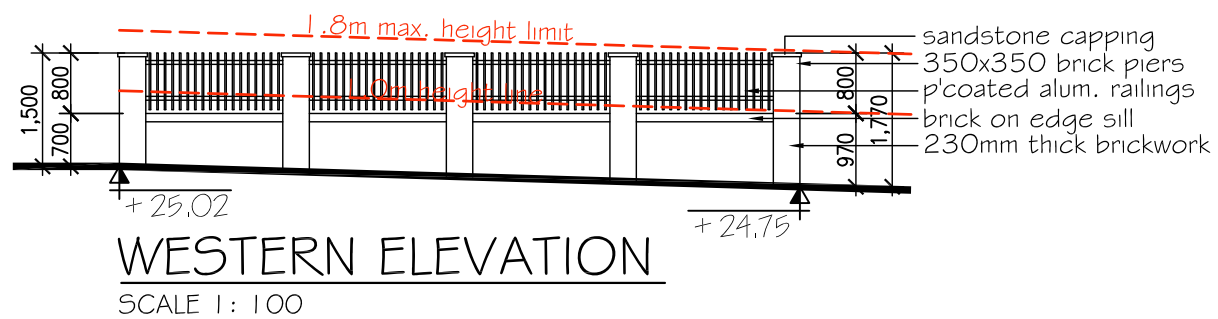

Figured dimensions & larger scale drawings shall be taken in preference to scaled readings.
This drawing shall be read in conjunction with the specifications and engineer's/ consultants drawings.
Check all dimensions and levels on site before commencement of work or ordering materials.
All workmanship and materials shall comply with all relevant codes, ordinances, Australian standards and manufacturer's instructions.
All discrepancies shall be brought to the attention of the director of De'bonnaire Designz

Copyright of the material shown hereon & in the accompanying CAD files / drawing sheets vests with De'bonnaire Designz.
De'bonnaire Designz warrants only the original architectural data as retained by the company.
The data files are not to be altered without the written approval of De'bonnaire Designz.
The responsibility of De'bonnaire Designz is removed if these conditions are not observed.

Rev:	Date:	Notes:
A.	Oct, '23	for DA submission

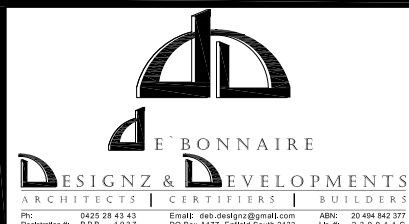

Client:	Mr. DANIEL SPINNATO		
Project:	Proposed Ffront Fence at: 46 JUNO PARADE, GREENACRE, NSW 2190		
Drawing:	ELEVATIONS & SECTION		
Drawn:	Date:	Sheet No.:	Job No.:
S.M.	16.10.2023	DA-03A	2264/23